



Certificate of eye examination

European College of Veterinary Ophthalmologists

© ECVO 1998

ECVO reg.no. Examination

CH-102856

ECVO reg.no. examiner

CH-1011

Animal

Name	Fidji des Bois du Jorat		
Breed	Golden Retriever	Breedclub	Retriever Club Schweiz RCS
Registration no.	758819		
Microchip no.	756093400008873		
Date of birth	02/05/2018	Sex	<input checked="" type="checkbox"/> Female <input type="checkbox"/> Male
		Colour	gold
		Tattoo	

Owner/agent

Name	Ferrini Sandra		
Address	Rte de Corcelles 3		
Country	CH	Post code	1059
		Town	Peney-le-Jorat

By registering the animal mentioned above on the ECVO HED platform for the ECVO eye examination, the relevant person (owner/breeder) has accepted terms & conditions and privacy policy on the ECVO HED platform.

Examination

Date	14/04/2025
Method minimal	Mydriatic, indirect ophtalmoscopy and binocular biomicroscopy >= 10x
Optional	<input type="checkbox"/> Examined before dilatation <input checked="" type="checkbox"/> Gonoscopy (without mydriatic)

Identification

Check microchip/tattoo	<input checked="" type="checkbox"/> Correct	<input type="checkbox"/> Incorrect/unreadable	<input type="checkbox"/> Absent
------------------------	---	---	---------------------------------

Other methods and comments:

Right eye (OD)

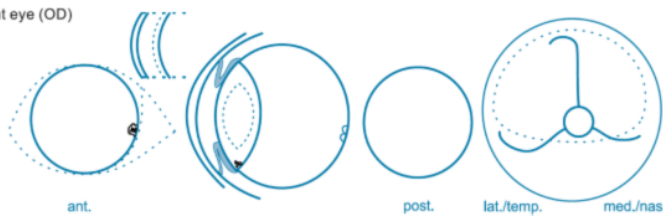

Descriptive comments
OS: cataracte pontiforme cortex postérieur - stable
OD cataracte équatoriale discrète

Left eye (OS)

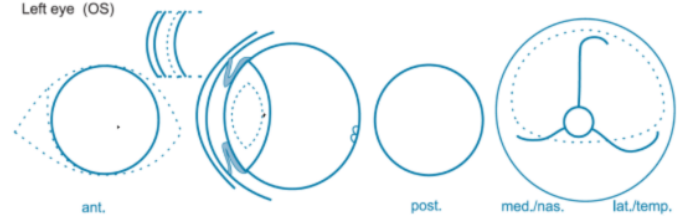

15. Other lens opacity:	<input checked="" type="checkbox"/> punctata <input type="checkbox"/> suture line tip <input type="checkbox"/> suture line <input type="checkbox"/> nuclear ring <input type="checkbox"/> nuclear fiberglass/pulverulent	8. ICAA : PLA <input type="checkbox"/> mild <input type="checkbox"/> moderate <input type="checkbox"/> severe ICA <input type="checkbox"/> narrow (moderate) <input type="checkbox"/> closed (severe)
-------------------------	--	---

Eye disease no: ☐ Severe

Results for the known or presumed hereditary eye diseases

	UNAFFECTED	suspicious/undetermined	AFFECTED
1. Persistent Pupillary Membrane (PPM)	<input checked="" type="checkbox"/>	<input type="checkbox"/>	<input type="checkbox"/>
2. Persistent Hyperpl. Tunica Vasculosa Lentis/ Primary Vitreous (PHTVL/PHPV)	<input checked="" type="checkbox"/>	<input type="checkbox"/>	<input type="checkbox"/>
3. Cataract (congenital)	<input checked="" type="checkbox"/>	<input type="checkbox"/>	<input type="checkbox"/>
4. Retinal Dysplasia (RD)	<input checked="" type="checkbox"/>	<input type="checkbox"/>	<input type="checkbox"/>
5. Hypoplastic-/Micro-papilla	<input checked="" type="checkbox"/>	<input type="checkbox"/>	<input type="checkbox"/>
6. Collie Eye Anomaly (CEA)	<input checked="" type="checkbox"/>	<input type="checkbox"/>	<input type="checkbox"/>
7. Other	<input checked="" type="checkbox"/>	<input type="checkbox"/>	<input type="checkbox"/>
8. IrdoCorneal Angle Abnormality (ICAA)	<input checked="" type="checkbox"/>	<input type="checkbox"/>	<input type="checkbox"/>

Results valid for 12 months

	UNAFFECTED	suspicious/undetermined	AFFECTED
11. Entropion / Trichiasis	<input checked="" type="checkbox"/>	<input type="checkbox"/>	<input type="checkbox"/>
12. Ectropion / Macroblepharon	<input checked="" type="checkbox"/>	<input type="checkbox"/>	<input type="checkbox"/>
13. Distichiasis / Ectopic cilia	<input checked="" type="checkbox"/>	<input type="checkbox"/>	<input type="checkbox"/>
14. Corneal dystrophy	<input checked="" type="checkbox"/>	<input type="checkbox"/>	<input type="checkbox"/>
15. Cataract (later onset)	<input type="checkbox"/>	<input type="checkbox"/>	<input checked="" type="checkbox"/>
16. Lens luxation (primary)	<input checked="" type="checkbox"/>	<input type="checkbox"/>	<input type="checkbox"/>
17. Retinal degeneration (PRA)	<input checked="" type="checkbox"/>	<input type="checkbox"/>	<input type="checkbox"/>
18. Other Uveal cyst(s)	<input type="checkbox"/>	<input type="checkbox"/>	<input checked="" type="checkbox"/>

Interpretation

* "Unaffected" signifies that there is no clinical evidence of the presumed inherited eye disease(s) specified, whereas "affected" signifies that there is such evidence.
** "Undetermined" The animal displays clinical features that could possibly fit the presumed inherited eye disease(s) mentioned, but the changes are inconclusive.
*** "Suspicious" The animal displays minor, but specific signs of the presumed inherited eye disease(s) mentioned. Further development will confirm the diagnosis.

FOR FURTHER INFORMATION: P.T.O.

Examiner

Name **Christine Watté**

Examiner, authorized by ECVO



The examiner indicated examined the above-mentioned animal according to the ECVO hereditary eye disease scheme with the results as shown.

The certificate is valid without signature of the examiner.

The authenticity and validity of the certificate can be checked by scanning the QR code (left side).